

FARRIS, HANSEN & ASSOCIATES, INC.

ENGINEERING — ARCHITECTURE — SURVEYING
7 RIDGWAY COURT — P.O. BOX 437 — ELKHORN, WISCONSIN 53121
PHONE: (262) 723-2098 FAX: (262) 723-5886

PLAT OF SURVEY — AS BUILT

LOT 29 OF BAILEY ESTATES
LOCATED IN PART OF THE NW 1/4 OF THE NW 1/4
OF SECTION 36, TOWN 2 NORTH, RANGE 16 EAST,
VILLAGE OF WILLIAMS BAY, WALWORTH COUNTY, WISCONSIN

— WORK ORDERED BY —
GERSTAD BUILDERS
2703 BUSH TERRACE
McHENRY, IL 60051

TAX ID: WBAIL 00029
PROPERTY ADDRESS:
435 ASHLEY DRIVE
WILLIAMS BAY, WI 53191

BEARINGS MEASURED RELATIVE TO N. LINE NW
1/4 SECTION 36 (ASSIGNED N 90°00'00" E)
ROTATE BEARINGS -01°01'12" FOR WISCONSIN
STATE PLANE COORDINATE SYSTEM, SOUTH
ZONE BEARINGS

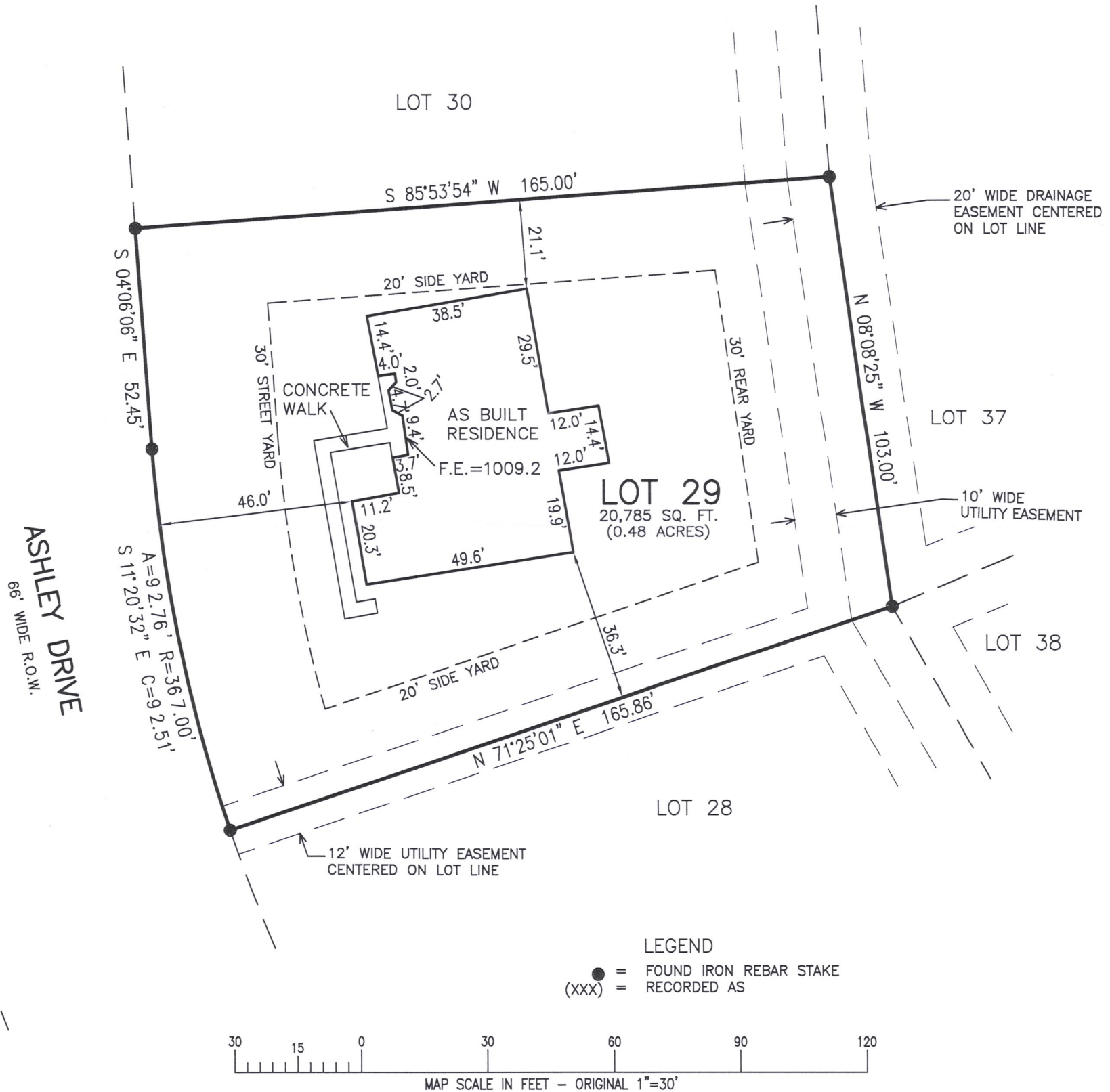

NOTE: COPIES OF THIS MAP TO WHICH THE FOLLOWING CERTIFICATE WILL APPLY SHOW THE SURVEYOR'S ORIGINAL SEAL AND SIGNATURE IN RED INK. COPIES BY ANY OTHER MEANS MAY HAVE ALTERATIONS WHICH DO NOT REPRESENT THE SURVEYOR'S WORK PRODUCT.

I HEREBY CERTIFY THAT THE ABOVE DESCRIBED PROPERTY HAS BEEN SURVEYED UNDER MY DIRECTION AND THAT THE ABOVE MAP IS A TRUE REPRESENTATION THEREOF AND SHOWS THE SIZE AND LOCATION OF THE PROPERTY AND ITS EXTERIOR BOUNDARIES. THIS SURVEY IS MADE FOR THE USE OF THE PRESENT OWNERS OF THE PROPERTY, AND ALSO THOSE WHO PURCHASE, MORTGAGE, OR GUARANTEE THE TITLE THERETO WITHIN ONE YEAR FROM THE DATE HEREOF.

DATED: 12/21/2005

12/28/2017 REVISED TO SHOW
SIZE AND LOCATION OF PROPOSED
RESIDENCE.

5/24/2018 REVISED TO SHOW
AS-BUILT RESIDENCE

BRIAN M. CARLSON P.L.S. 2039

PROJECT: 3249.29
DATE: 12/21/2005
SHEET 1 OF 1

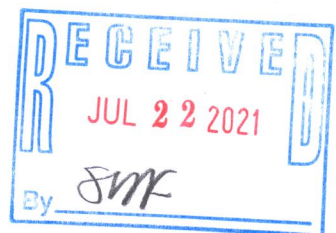

WBAIL-29

011-3055